

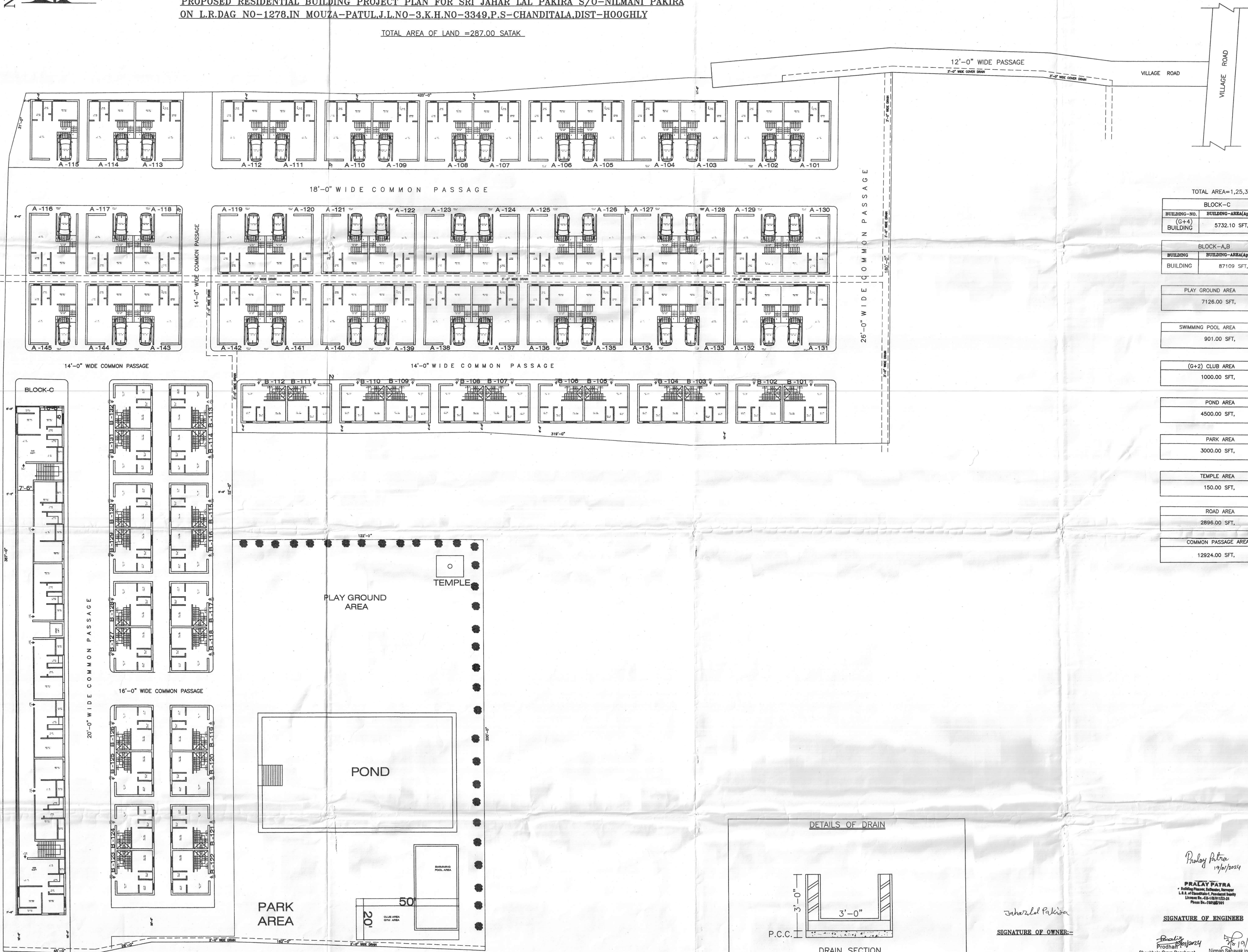

PROPOSED RESIDENTIAL BUILDING PROJECT PLAN FOR SRI JAHAR LAL PAKIRA S/O-NILMANI PAKIRA
ON L.R.DAG NO-1278,IN MOUZA-PATUL,J.L.NO-3,K.H.NO-3349,P.S-CHANDITALA,DIST-HOOGHLY

TOTAL AREA OF LAND =287.00 SATAK.



TOTAL AREA=1,25,338

BLOCK-C	
BUILDING-NO. (G+4) BUILDING	BUILDING-AREA(Appx) 5732.10 SFT.

BLOCK-A,B	
BUILDING BUILDING-AREA(Appx)	87109 SFT.

PLAY GROUND AREA	7126.00 SFT.
SWIMMING POOL AREA	901.00 SFT.
(G+2) CLUB AREA	1000.00 SFT.
POND AREA	4500.00 SFT.
PARK AREA	3000.00 SFT.
TEMPLE AREA	150.00 SFT.
ROAD AREA	2896.00 SFT.
COMMON PASSAGE AREA	12924.00 SFT.

BLOCK-A	
BUILDING-NO.	BUILDING-AREA(Appx)
A-101	1353.87 SFT.
A-102	1353.87 SFT.
A-103	1353.87 SFT.
A-104	1353.87 SFT.
A-105	1353.87 SFT.
A-106	1353.87 SFT.
A-107	1353.87 SFT.
A-108	1353.87 SFT.
A-109	1353.87 SFT.
A-110	1353.87 SFT.
A-111	1353.87 SFT.
A-112	1353.87 SFT.
A-113	1353.87 SFT.
A-114	1353.87 SFT.
A-115	689.25 SFT.
A-116	689.25 SFT.
A-117	1353.87 SFT.
A-118	1353.87 SFT.
A-119	1353.87 SFT.
A-120	1353.87 SFT.
A-121	1353.87 SFT.
A-122	1353.87 SFT.
A-123	1353.87 SFT.
A-124	1353.87 SFT.
A-125	1353.87 SFT.
A-126	1353.87 SFT.
A-127	1353.87 SFT.
A-128	1353.87 SFT.
A-129	1353.87 SFT.
A-130	1353.87 SFT.
A-131	1353.87 SFT.
A-132	1353.87 SFT.
A-133	1353.87 SFT.
A-134	1353.87 SFT.
A-135	1353.87 SFT.
A-136	1353.87 SFT.
A-137	1353.87 SFT.
A-138	1353.87 SFT.
A-139	1353.87 SFT.
A-140	1353.87 SFT.
A-141	1353.87 SFT.
A-142	1353.87 SFT.
A-143	1353.87 SFT.
A-144	1353.87 SFT.
A-145	689.25 SFT.

BLOCK-B	
B-101	850.95 SFT.
B-102	850.95 SFT.
B-103	850.95 SFT.
B-104	850.95 SFT.
B-105	850.95 SFT.
B-106	850.95 SFT.
B-107	850.95 SFT.
B-108	850.95 SFT.
B-109	850.95 SFT.
B-110	850.95 SFT.
B-111	850.95 SFT.
B-112	850.95 SFT.
B-113	835.06 SFT.
B-114	835.06 SFT.
B-115	835.06 SFT.
B-116	835.06 SFT.
B-117	835.06 SFT.
B-118	835.06 SFT.
B-119	835.06 SFT.
B-120	835.06 SFT.
B-121	835.06 SFT.
B-122	835.06 SFT.
B-123	835.06 SFT.
B-124	835.06 SFT.
B-125	835.06 SFT.
B-126	835.06 SFT.
B-127	835.06 SFT.
B-128	835.06 SFT.
B-129	835.06 SFT.
B-130	835.06 SFT.
B-131	835.06 SFT.
B-132	835.06 SFT.

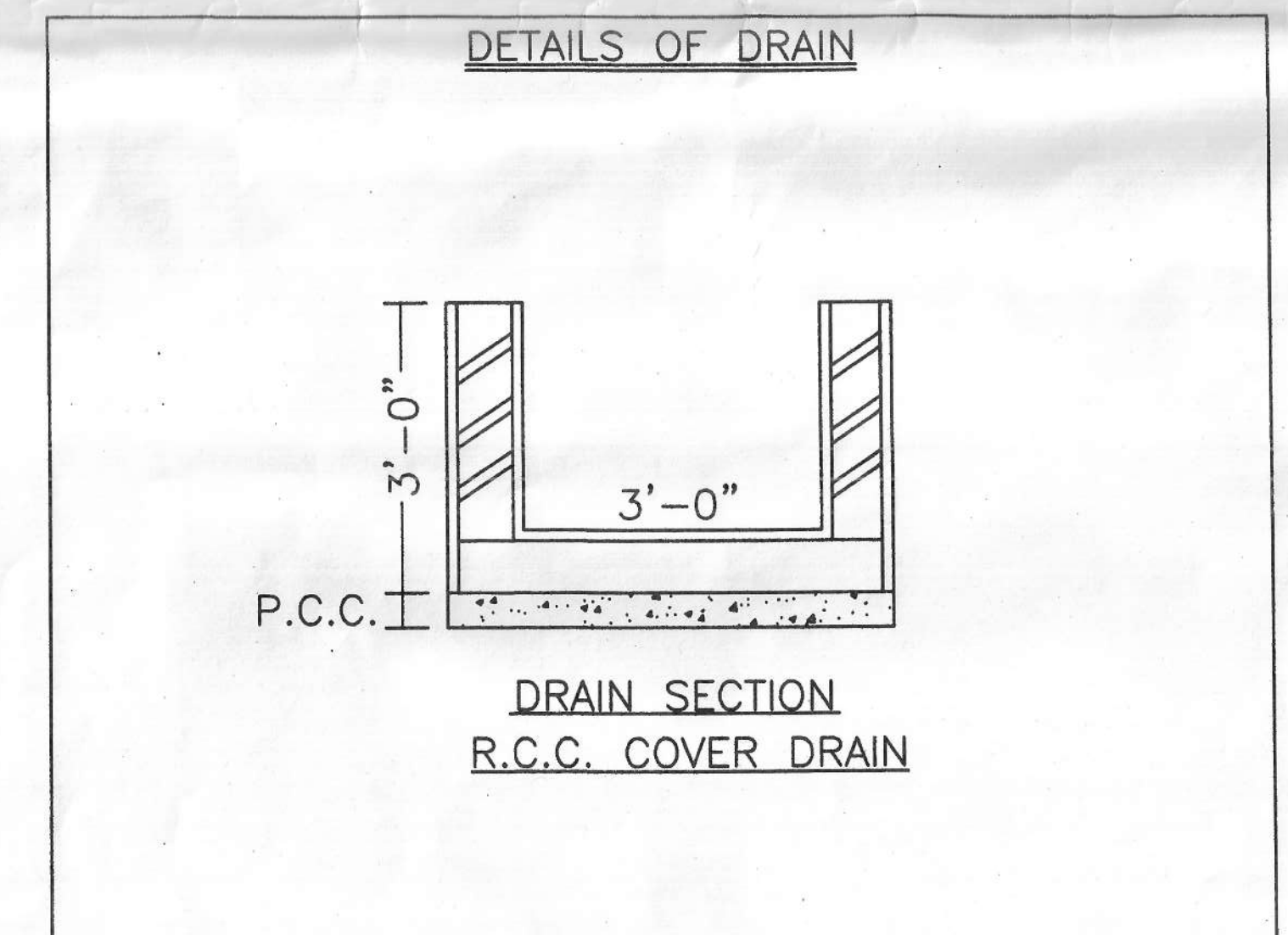

Jahar Lal Pakira
SIGNATURE OF OWNER:-

Pralay Patra
19/01/2024
PRALAY PATRA
Building Planner, Shekhala, Hooghly
L.I.E. of Shekhala, Panchayat Shekhala
License No.-25-193/103-24
Phone No.-7898299

Shekhala Gram Panchayat Shekhala, Hooghly
Nirman Sahayak in Charge
Shekhala Gram Panchayat Hooghly
PULAKESH POLLEY
Civil Engineer (Govt. Regd.)
Kolkata Municipal Corporation
(L.B.S.-II)
Building Planner & Estimator